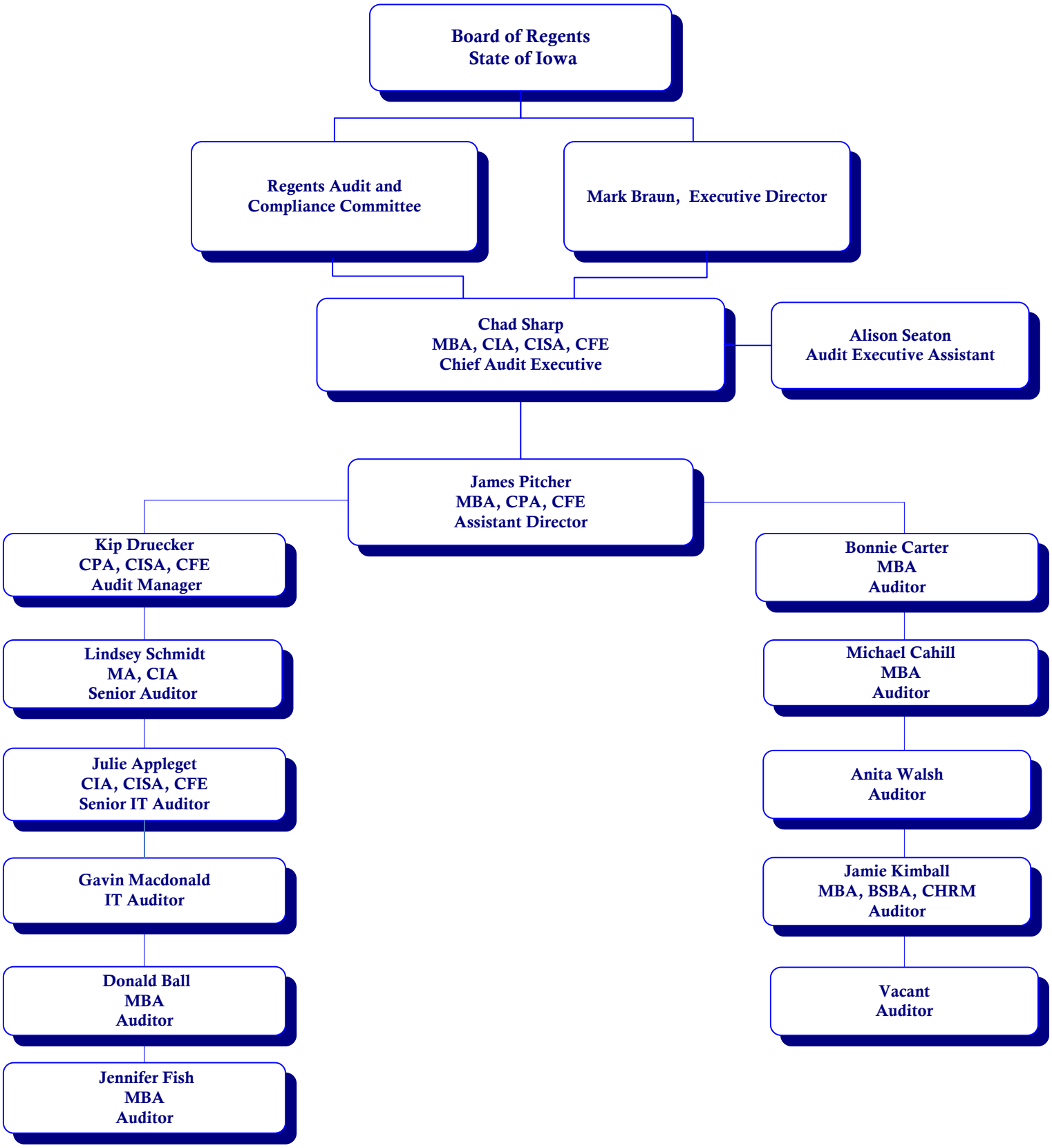Office of Internal Audit
University of Iowa